

Salt Marsh Degradation and Sea Level Rise



Ellen Kracauer Hartig and Carla F. García, GS '10

Natural Resources Group

New York City Department of Parks & Recreation



Coexistence



Marsh Retreat



Undercutting

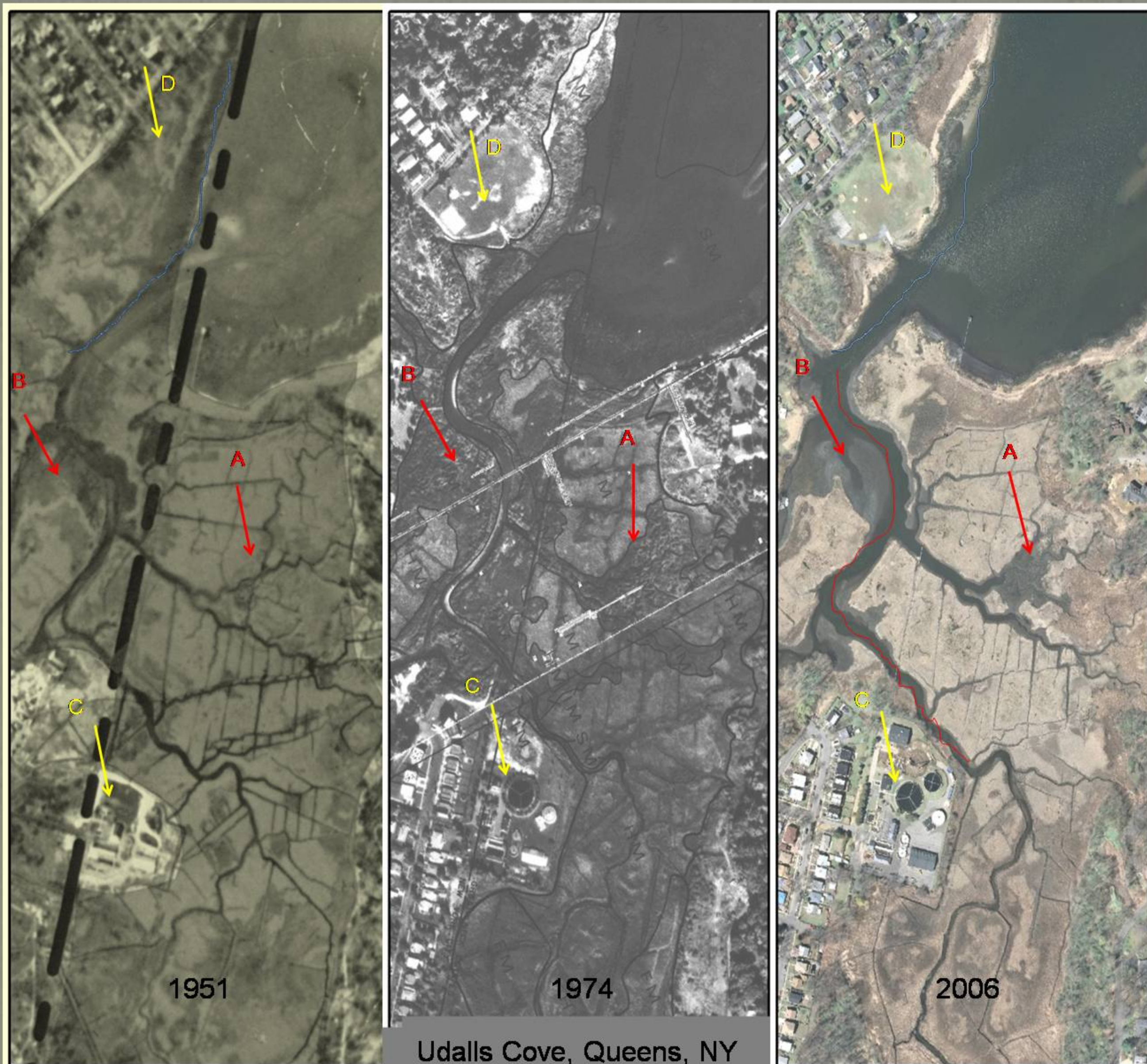

Udalls Cove, Queens, NY

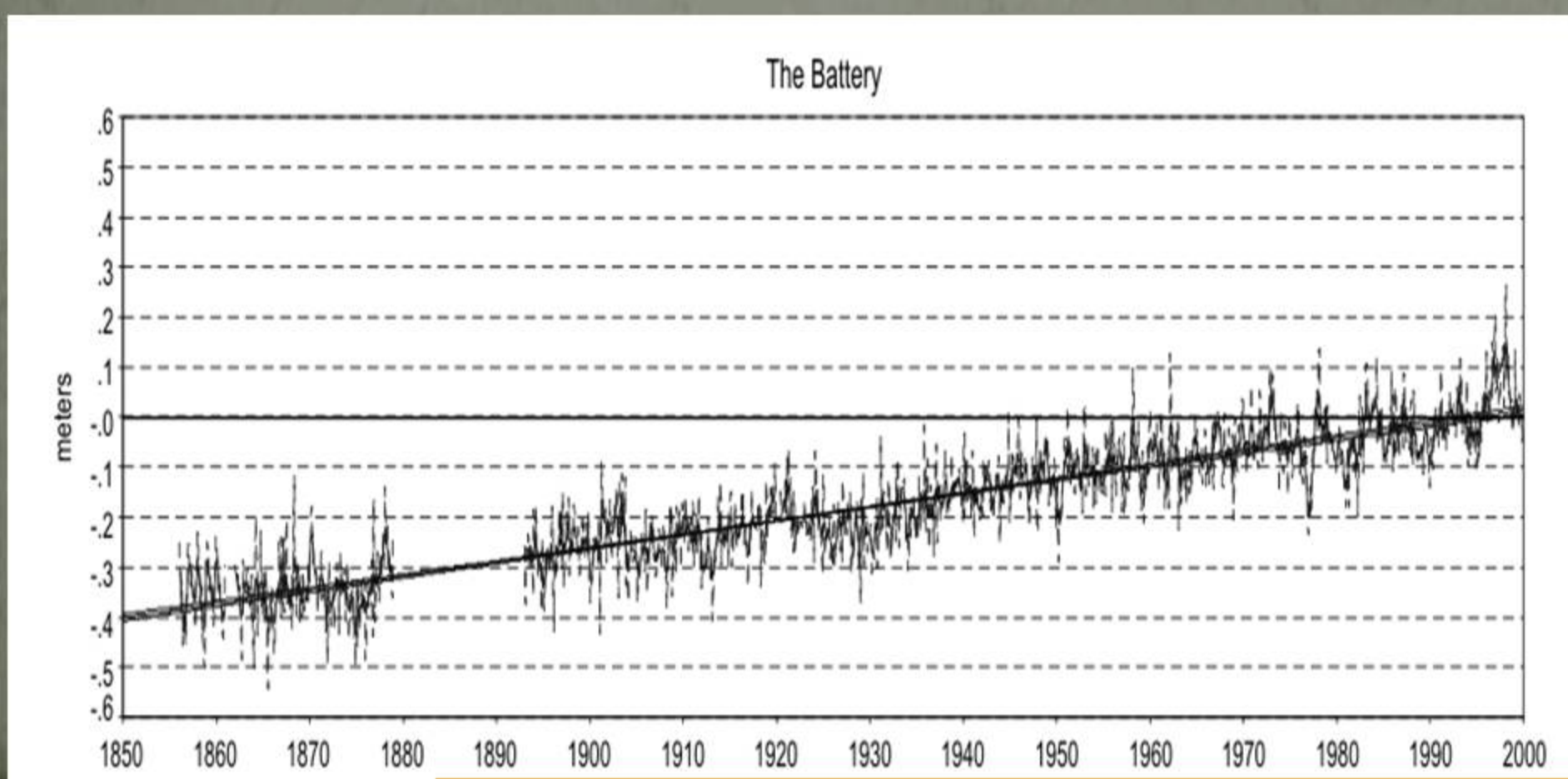

Historic Mean Sea Level Trends



Anthropogenic Influences